

# JETT PLASMA LIFT MEDICAL



## JETT PLASMA LIFT MEDICAL

is first patented DIRECT CURRENT PLASMA discharge generator in the world, made in the Czech Republic (EU). Technology of treatment with JETT PLASMA is based on electric plasma – ionized gas. Plasma is automatically generated by safe high voltage between the tip of the device and patient's skin. Patented direct current technology allows us to create very thin and stable discharge (0,1mm), by which can be treated even the area around eyes. This medical device is used to remove benign vascular lesions, skin lesions and to treat eye diseases.



PATENTED  
MEDICAL DEVICE  
FOR USE IN ABLATIVE  
SURGERY



Made in the  
Czech Republic, EU



EUROPEAN UNION  
European Regional Development Fund  
Operational Programme Enterprise  
and Innovations for Competitiveness

CE 0123



## INDICATIONS

- Fibroma
- Verruca
- Keratosis
- Telangiectasia
- Hemangioma
- Angioma
- Blepharitis
- Xanthelasma
- Trichiasis
- Ectropion
- Stenosis puncti lacrimalis

## ADVANTAGES

- Ablative & non-ablative treatments
- Fast healing process
- Long lasting effects
- No scars and keloids
- Unique technology of direct current

## DESIGNED FOR

- Dermatology
- Ophthalmology

## TREATMENT

### Xanthelasma

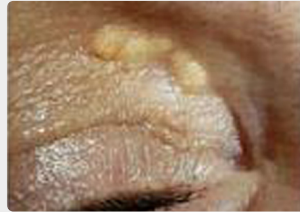

Before



After

### Fibroma



Before



After

### Ectropion

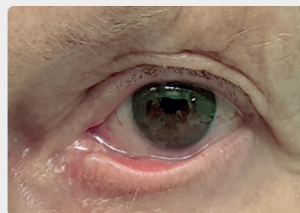

Before



After



APPLICATORS FOR JETT PLASMA LIFT MEDICAL